

TOWN OF CROSS TIMBER

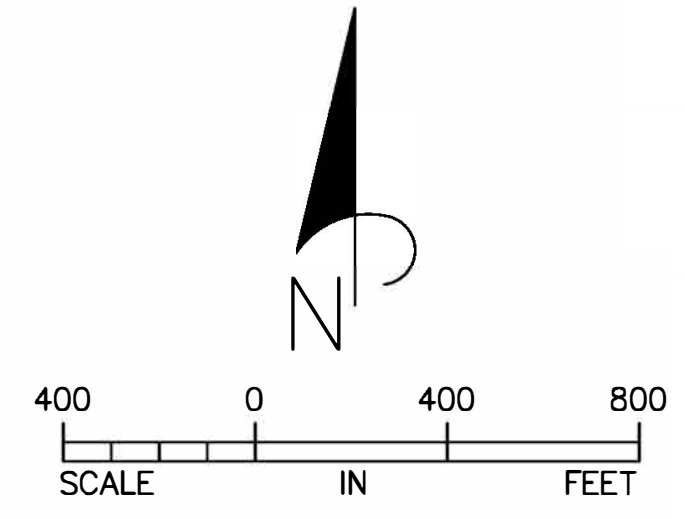

MAP LEGEND

- CITY LIMITS
- SCHOOL DISTRICT BOUNDARY
- PRIVATE ROAD
- PUBLIC ROADWAY AND ACCESS EASEMENTS
- HATCHING INDICATES ETJ AREA
- ETJ BOUNDARY LIMITS

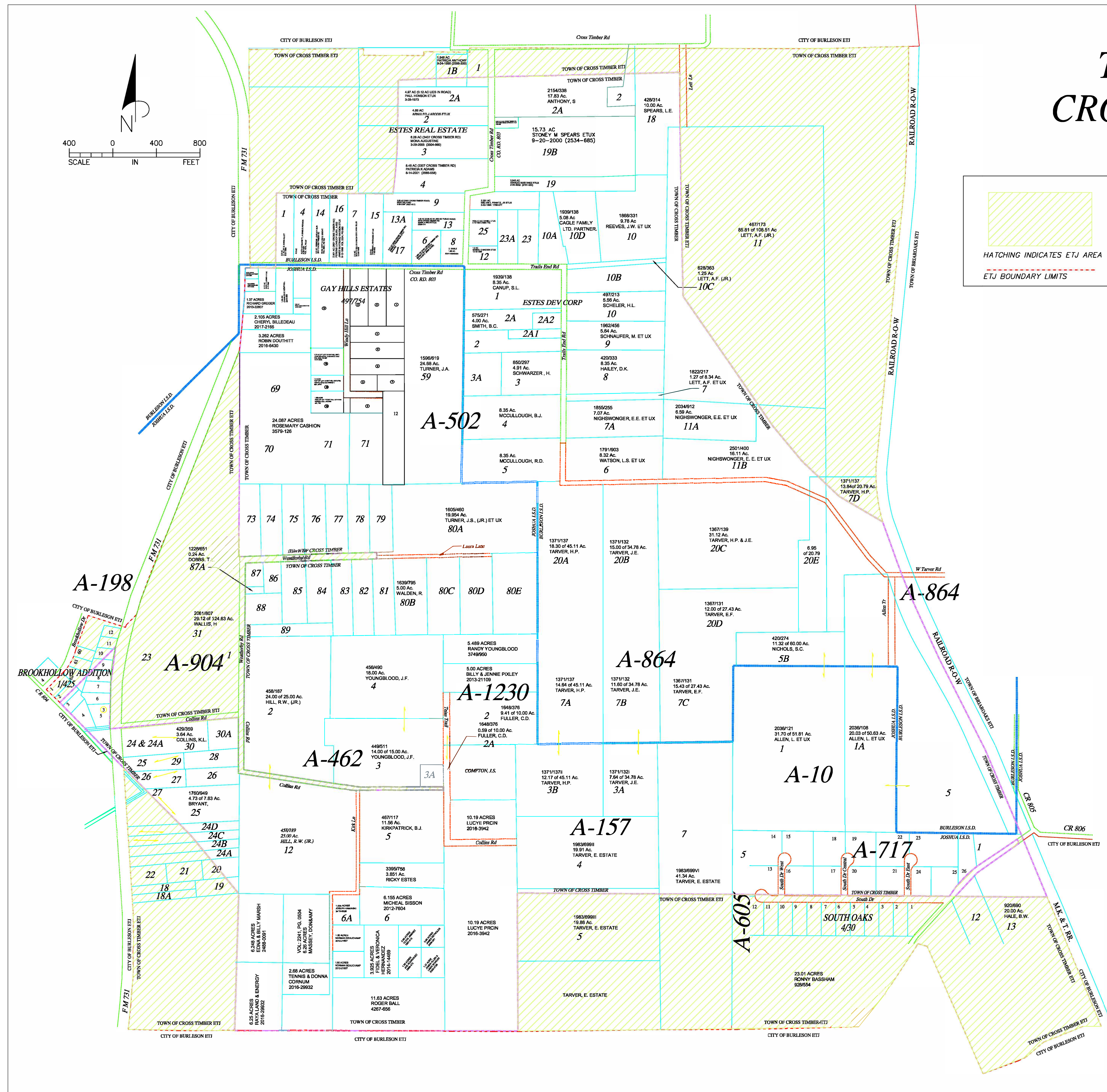

- PRIVATE ROADS**
- Allen Trail
 - Collins Road (numbers greater than 3476)
 - Kirk Lane
 - Laura Lane
 - Left Lane
 - South Central Drive
 - South East Drive
 - South West Drive
 - Trails End Road (numbers greater than 3706)
 - West Tarter Road
 - Windy Hill Lane
- PUBLIC ROADWAY AND ACCESS EASEMENTS**
- Collins Road (numbers less than or equal to 3475)
 - County Road 804
 - County Road 804
 - Cross Timber Road
 - Washery Road
 - West Bethesda Road
 - Trails End Road (numbers less than or equal to 3705)

- A. COUNTY ROADS**
- Collins Road (numbers less than or equal to 3475)
 - County Road 804
 - County Road 804
 - Cross Timber Road
 - Washery Road
 - West Bethesda Road
- B. TOWN PUBLIC ACCESS EASEMENTS**
- Trails End Road (numbers less than or equal to 3705)
- C. STATE ROADS**
- FM 731

Map No. 100
TOWN OF CROSS TIMBER, TEXAS

OFFICIAL BOUNDARY MAP WITH LOCATION CATEGORY OF ROADS

Passed and approved by the Board of Aldermen: _____, 2018

Mayor _____
Town Secretary _____
Official Town Seal

Note: Data on ownership of properties and property boundaries may be shown incorrectly. If errors are noted, please report such in writing to the mayor. This map will be periodically corrected and/or revised as required.

Revision No./Date _____, 2018
Passed and approved by the Board of Aldermen: _____
Mayor _____
Town Secretary _____
Official Town Seal

Revision No./Date _____, 2018
Passed and approved by the Board of Aldermen: _____
Mayor _____
Town Secretary _____
Official Town Seal

) MAP REVISION DATE: 5/6/2013
DELETE OLD CITY LIMIT LINE. CHANGE 2013 TO 2012 FOR ANNEX.DATE.
) MAP REVISION DATE: 4/25/2013
ADDED ETJ AREAS
) MAP REVISION DATE: 12/27/2017
ADDED ANNEXATION AREAS